



LEGACY OF FOUR DECADES - MIT IS NOW MIT-WPU

Dr. Vishwanath Karad

**MIT WORLD PEACE
UNIVERSITY | PUNE**

TECHNOLOGY, RESEARCH, SOCIAL INNOVATION & PARTNERSHIPS

**WORLD'S FIRST UNIVERSITY FOR LIFE
TRANSFORMATION**

@ Kothrud, Pune, India

MIT-WPU is recognized by UGC



UNESCO Chair for
Human Rights, Democracy, Peace & Tolerance
World Peace Centre (WPC) Pune, India

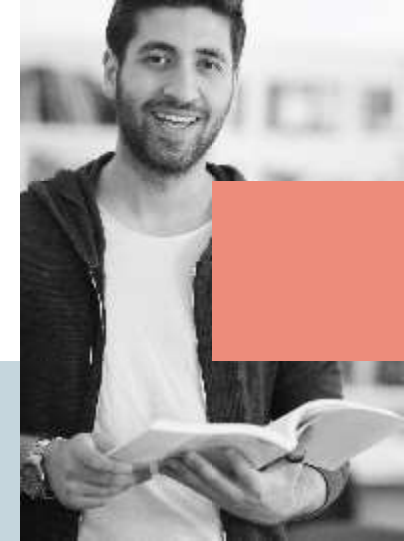
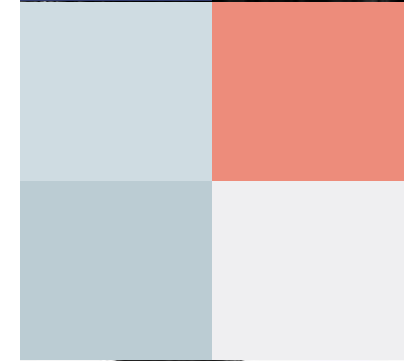



Dr. Vishwanath Karad
**MIT WORLD PEACE
UNIVERSITY** | PUNE
TECHNOLOGY, RESEARCH, SOCIAL INNOVATION & PARTNERSHIPS

Liberal Arts, Science and Commerce

M.Com.

Intake – 40

PG-PET Entrance Examination Date – 7th June 2018.

M.Com. MIT-
WPU



Dr. Vishwanath Karad
**MIT WORLD PEACE
UNIVERSITY** | PUNE
TECHNOLOGY, RESEARCH, SOCIAL INNOVATION & PARTNERSHIPS

Core Thought

Union of Science and Spirituality alone will bring Harmony and Peace to Humanity -Swami Vivekananda

Since 1983, MIT Pune, is driven by Universal Values, Ethos, Culture and Traditions for the well-being of the Global Society at large

Continuously Updated Education (



A revolutionary education system that is
flexible and Continuously Updated
while interacting with surroundings.



Contemplates the future based on current events.
Includes course material dynamically to help
students respond to the current events by
understanding, designing and presenting
a professional solution.



Dr. Vishwanath Karad
**MIT WORLD PEACE
UNIVERSITY** | PUNE
TECHNOLOGY, RESEARCH, SOCIAL INNOVATION & PARTNERSHIPS

Technology, Research, Social Innovation and Partnerships for Sustainability

Partnerships

Partner with all individuals and organizations who can help students realize their fullest potential

Social Innovation

Inspire students to come up with innovative solutions for our world family

Research

Foster the spirit of scientific inquiry in students, to push the envelope of human knowledge and wisdom

Technology

Nurture the ability of students to apply scientific knowledge for the well-being of the world

UN Sustainable Development



**SUSTAINABLE
DEVELOPMENT GOALS**



Advant

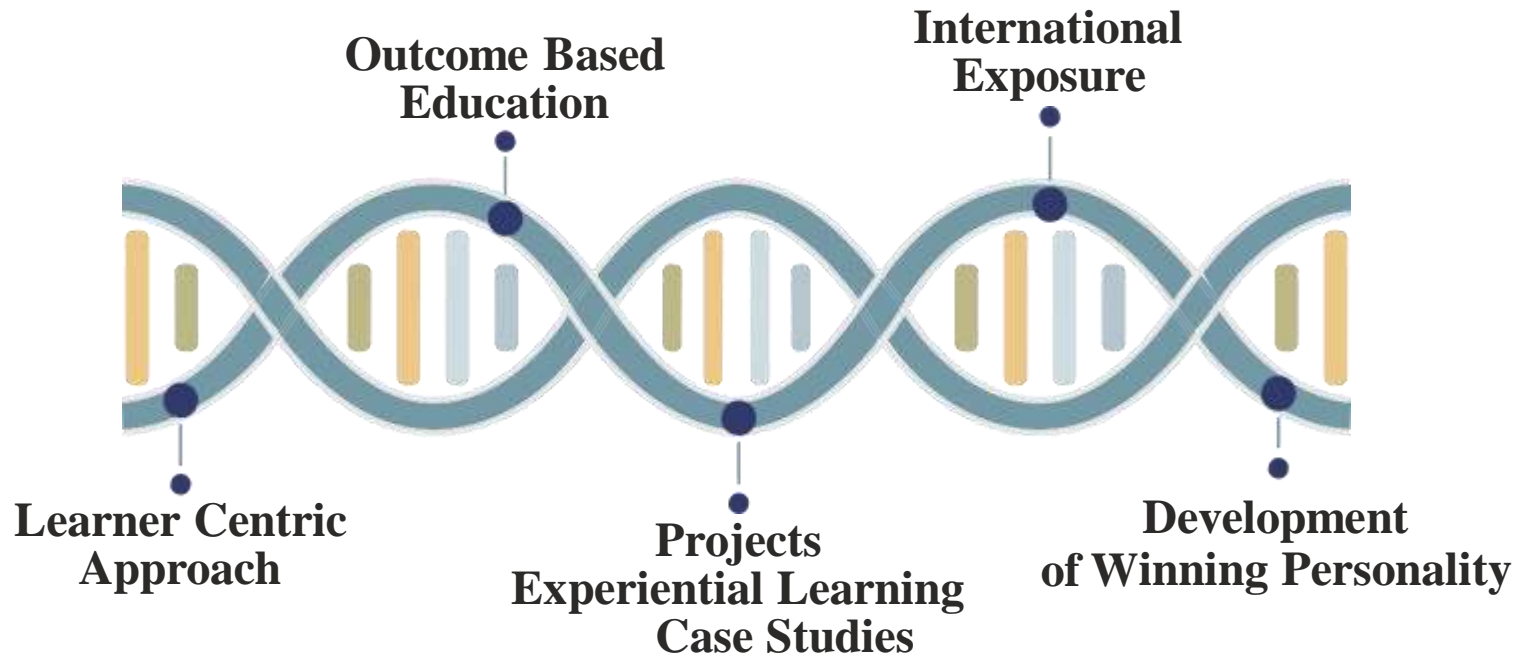



Dr. Vishwanath Karad
MIT WORLD PEACE UNIVERSITY | PUNE
TECHNOLOGY, RESEARCH, SOCIAL INNOVATION & PARTNERSHIPS

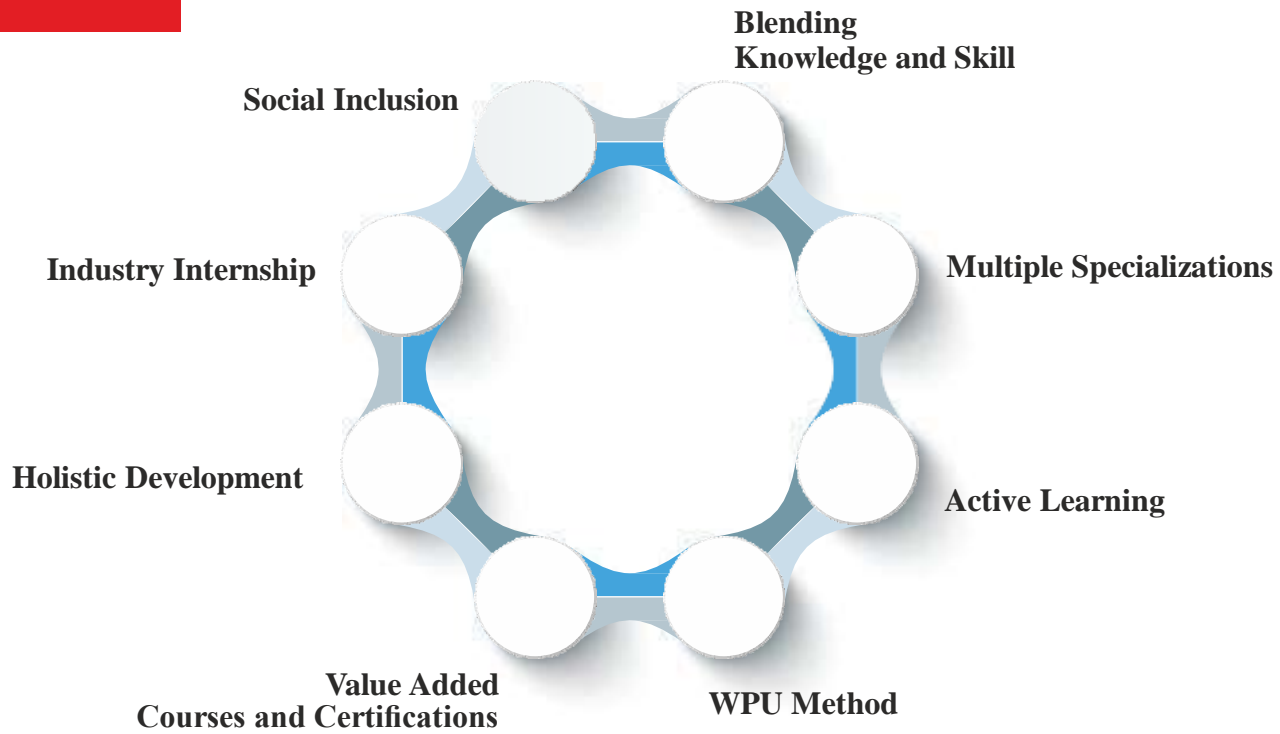

M.Com.
MIT-WPU is recognized by UGC

Enhancements in Curriculum and Special Certificate Courses





Dr. Vishwanath Karad
**MIT WORLD PEACE
UNIVERSITY** | PUNE
TECHNOLOGY, RESEARCH, SOCIAL INNOVATION & PARTNERSHIPS

Life Transformation through Peace and Education

Founder's View

Dr. Vishwanath D. Karad's

passion has always been to create an educational system that blends science & spirituality. He advocates that Peace is not just a concept or theory; **“Peace is to be Practised and Experienced.”**

Peace in Education

Education without values & ethics is meaningless and could even be dangerous to the society. At WPU, we aspire to make our student contribute to the global sustainable peace and welfare of humanity.

What Does Peace mean in MIT-WPU

There are **5 dimensions** to our offering and from a Student's perspective, he/she can get educated on the following.

- Learning PEACE
- Practicing PEACE Living in
- PEACE
- Sharing & Spreading PEACE
- Securing PEACE

Programme	Weeks	Hours
2Years	64Weeks	180

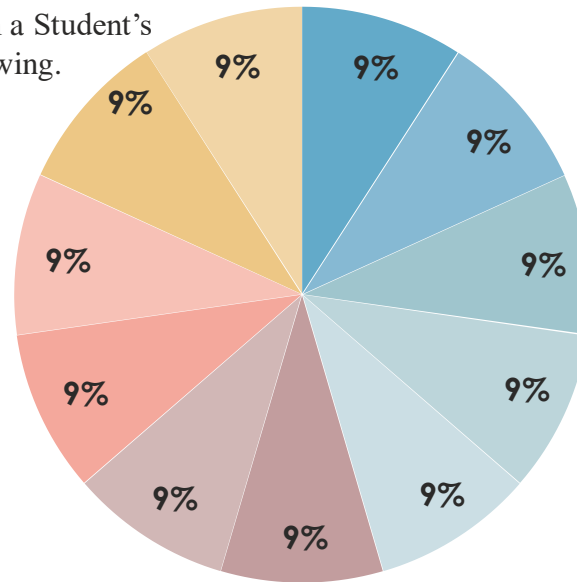

- Peace in the Self
- Peace in Communication
- Peace in the Family
- Peace in Haritage
- Peace in Nature Peace in
- Scriptures Peace in
- Business
- Peace in Entreoreurship
- Peace in Society
- Peace in Action Peace in
- Governance



Learning Peace

Learning Peace				
PEACE IN YOU	PEACE <ul style="list-style-type: none"> •Introduction to Peace Study & Rules of Engagement •Introduction to Current Issues •Self Presentation 	MIND <ul style="list-style-type: none"> •Understanding the Self •Understanding the Motivations •Understanding Thoughts 	BODY <ul style="list-style-type: none"> •Understanding Nutrition •Understanding Exercise •Lab Work 	SPIRIT <ul style="list-style-type: none"> •Yoga •Mindfulness / Meditation •Purpose
PEACE IN HERITAGE	ROOTS <ul style="list-style-type: none"> •Introduction to Roots and Culture •Indian Peace Heritage 	ROOTS <ul style="list-style-type: none"> •Values •Ethics 	SOCIAL RESPONSIBITLY <ul style="list-style-type: none"> •Duty •Balance: Economy and Ecosystem 	COMMUNICATION <ul style="list-style-type: none"> •Understanding Verbal Communication •Non Verbal Communication
PEACE IN COMMUNICATION	COMMUNICATION <ul style="list-style-type: none"> •Assertiveness •Negotiation •Con□ict Resolution 	THOUGHT <ul style="list-style-type: none"> •Critical Thinking •Heroic Acts and Heinous •Crimes (biography) 	EXPRESSION <ul style="list-style-type: none"> •Art •Film •Music •Dance 	DELIVERY <ul style="list-style-type: none"> •Performance Creation •Spoken Word (Slam Poetry)



Practicing Peace				
PEACE IN SCRIPTURE	SCRIPTURE STUDY <ul style="list-style-type: none"> •Hinduism •Buddhism 	SCRIPTURE STUDY <ul style="list-style-type: none"> •Jainism •Sikhism 	SCRIPTURE STUDY <ul style="list-style-type: none"> •Islam •Bahai •Su□sm 	SCRIPTURE STUDY <ul style="list-style-type: none"> •Judaism •Christianity
PEACE IN FAMILY	INTRO <ul style="list-style-type: none"> •Family System •Responsibility 	FAMILY LAW <ul style="list-style-type: none"> •Family Legacy •Gender Equality 	WELL-BEING <ul style="list-style-type: none"> •Child •Education 	SKILLS <ul style="list-style-type: none"> •Parent •Empowerment
PEACE IN HUMANITY LIVING IN PEACE	HUMAN THEMES <ul style="list-style-type: none"> •Passion •Compassion •Tolerance 	HATE <ul style="list-style-type: none"> •Terrorism •Vigilance •Cost of Hate 	CONFLICT STUDIES <ul style="list-style-type: none"> •Mediation •Sustainable Peace 	HEALING <ul style="list-style-type: none"> •Human Rights •Reconciliation



Sharing & Spread

SHARING & SPREADING PEACE				
WORLD PEACE	PEACE IN DEVELOPMENT •Town / City Planning •Renewable Energy	PEACE ECONOMICS •Cost of Harmony •Interacting Policies	PEACE IN OCCUPATION •Corporate Governance •Strategic Management •Business Development	PEACE IN PUBLIC GOVERNANCE •Public Governance •Civics
PEACE FOR TOMORROW	INNOVATION •Grass Root Innovation •Project Work	SUSTAINABILITY •Harmony in Nature •Project Work	AGROCHOLOGY •Sustainable Farming •Community Development	PEACE IN NATURE •Ecology •Integrated Resource Management
PEACE IN SOCIAL ENTREPRENEURSHIP	SOCIAL ENTREPRENEURSHIP •NGO Study •Outbound	INDIVIDUAL SOCIAL RESPONSIBILITY •Agriculture •Water •Women Issues	INDIVIDUAL SOCIAL RESPONSIBILITY •Child •Food •Shelter	INDIVIDUAL SOCIAL RESPONSIBILITY •Health & Safety •Sanitation
PEACE IN ACTION SECURING PEACE	ARMED FORCES •Navy •Army •Air Force	ASSESSMENT •SOP For NGO Assessment •Project Work	OUTREACH •Social Media •Workshop	TECHNOLOGY •Developing Technology for Sustainable Program •Delivery Techniques



MIT-WPU Student Academic

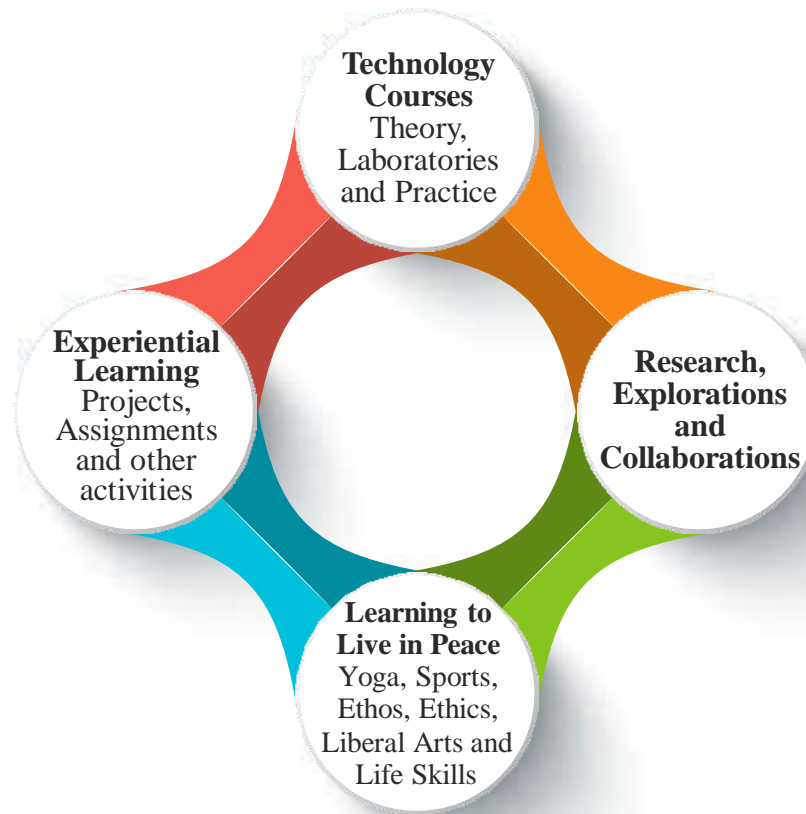



Dr. Vishwanath Karad
**MIT WORLD PEACE
UNIVERSITY** | PUNE
TECHNOLOGY, RESEARCH, SOCIAL INNOVATION & PARTNERSHIPS

Admission Intake: 40
Academic Year: 2018 - 19



The Best Post Graduate Programme in Commerce

M.Com.
MIT-WPU is recognized by UGC



Dr. Vishwanath Karad
**MIT WORLD PEACE
UNIVERSITY** | PUNE
TECHNOLOGY, RESEARCH, SOCIAL INNOVATION & PARTNERSHIPS

Program Intake, Eligibility, Selection Criteria

INTAKE	DETAILS	ELIGIBILITY	SELECTION CRITERIA
40	Two Year Six Trimesters Program with Credit System	Bachelor's Degree awarded by recognized University in Commerce Discipline	<ul style="list-style-type: none">• On the Basis of By MIT-WPU : PGPET• As per Reservation Policy norms of Government



Objectives of the

To provide world-class postgraduate commerce curriculum using MIT-WPU method.

To provides conceptual knowledge, logical reasoning ability and analytical skills in the domain of commerce.

To develop skills necessary to deal with real time situations and finding solutions to complex problems.

To inculcate entrepreneurial & employability skills among students.

The course aims at developing skills to do a thorough analysis of financial statements and use them as basis for financial decision making.

To enable the students in practical application of the concepts taught during the course.



Dr. Vishwanath Karad
MIT WORLD PEACE
UNIVERSITY | PUNE
TECHNOLOGY, RESEARCH, SOCIAL INNOVATION & PARTNERSHIPS

- Continuous internal evaluation.
- Case study approach.
- Focus on skill development and start-ups.
- Encouragement to attend and present papers at national/ international symposiums.
- Peer assessment.
- Online certification courses, webinars and corporate training.
- Choice of elective subjects from wide spectrum of subjects to meet individual's professional goals.
- Experiential learning in association with industry.



Dr. Vishwanath Karad
MIT WORLD PEACE
UNIVERSITY | PUNE
TECHNOLOGY, RESEARCH, SOCIAL INNOVATION & PARTNERSHIPS

- Learner-centric
- Group Discussions on current topics
- Developing case studies with Local community and business
- Guest Lectures by Industry Experts
- Interactive Sessions
- Project-based Learning
- Research orientation
- Seminars & Workshops on Current Topics
- Tutorial & Assignments
- Class Test/ Open Book Test



Dr. Vishwanath Karad

**MIT WORLD PEACE
UNIVERSITY** | PUNE

TECHNOLOGY, RESEARCH, SOCIAL INNOVATION & PARTNERSHIPS

- Tally ERP 9.0
- Soft Skill Development Training
- Advanced Microsoft Excel / SPSS
- Risk Analyses and Portfolio Management
- Decision Making for Business Success
- Direct Tax Adviser

M.Com.

MIT-WPU is recognized by UGC



Dr. Vishwanath Karad
**MIT WORLD PEACE
UNIVERSITY** | PUNE
TECHNOLOGY, RESEARCH, SOCIAL INNOVATION & PARTNERSHIPS

Duration

- Two Years, Full Time Program

Pattern

- Trimester System
- Six Trimesters

Credit System

- Credit Systems With Trimester Pattern
- 90 Credits



Year/ Trimester	Course Type	Course Code	Course Title	Credits
Trimester- I	Core	101	Accounting for Managerial Decisions	3
	Core	102	Strategic Management for Competitive Advantage	3
	Elective I	103 A	Advanced Accounting	3
		103 B	Legal Framework of Banking	3
		103 C	Advanced Cost Accounting	3
	Elective II	104 A	Income Tax	3
		104 B	Central Banking	3
		104 C	Costing Technique and Responsibility Accounting	3
	Core (WP)	WPP11	Classical Languages Effective Communication and Human Dynamics	2
			Total- A	15



Dr. Vishwanath Karad
MIT WORLD PEACE
UNIVERSITY | PUNE
TECHNOLOGY, RESEARCH, SOCIAL INNOVATION & PARTNERSHIPS

Year/ Trimester	Course Type	Course Code	Course Title	Credits
First Year Trimester- II	Core	201	Financial Management	3
	Core	202	Organizational Behavior	3
	Elective I	203 A	Specialized Areas in Accounting	3
		203 B	Banking Law & Practices	3
		203 C	Application Cost Accounting	3
	Elective II	204 A	Business Tax Assessment & Planning	3
		204 B	Monetary Policy	3
		204 C	Cost Control & Cost System	3
	Core (WP)	205	Philosophy of Science and Spirituality	2
			Total-B	14



Year/ Trimester	Course Type	Course Code	Course Title	Credits
First Year Trimester- III	Core	301	Portfolio Management	3
	Core	302	Business Ethics	3
	Core	303	Entrepreneurial Behavior	3
	Elective	304 A	Dissertation – Advanced Accounting	3
		304 B	Dissertation – Banking and Finance	3
		304 C	Dissertation – Cost & Works Accounting	3
	SEC	1307	MS Excel	2
Total-C				14
Total I (A+B+C):				42



Dr. Vishwanath Karad
**MIT WORLD PEACE
UNIVERSITY** | PUNE
TECHNOLOGY, RESEARCH, SOCIAL INNOVATION & PARTNERSHIPS



A blend of periodic Formative & Summative assessment will be used for better engagement of student and effective evaluation.

End Trimester Exam

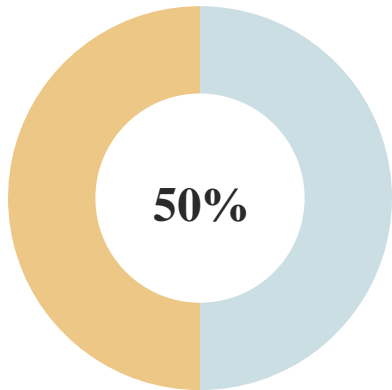

Continuous Internal Assessment

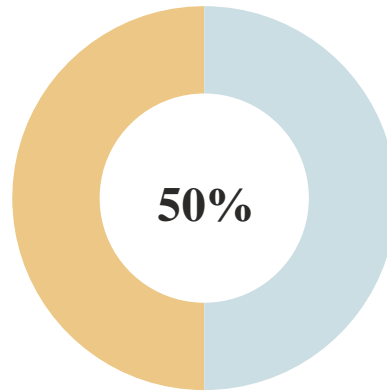



Dr. Vishwanath Karad
**MIT WORLD PEACE
UNIVERSITY** | PUNE
TECHNOLOGY, RESEARCH, SOCIAL INNOVATION & PARTNERSHIPS

Special

- Advanced Cost Accounting & Cost system
- Advanced Banking & Finance
- Advanced Accounting



Dr. Vishwanath Karad
**MIT WORLD PEACE
UNIVERSITY** | PUNE
TECHNOLOGY, RESEARCH, SOCIAL INNOVATION & PARTNERSHIPS

Activit



Workshop on human rights



**Guest lecture on budget
making process by
Dr. Narendra Jadhav**



**Industrial Visit to
Mapro food Park**



**Industrial Visit to
Mapro food Park**



Dr. Vishwanath Karad
**MIT WORLD PEACE
UNIVERSITY** | PUNE
TECHNOLOGY, RESEARCH, SOCIAL INNOVATION & PARTNERSHIPS

Career

The postgraduate course in commerce offers plenty of career opportunities to aspirants. Banks and financial organizations are the major employers of these professionals. The candidate has to get through the recruiting process of the employing firm to obtain a job in the same. M.Com graduates with SET/NET qualification can get in to the profession of teacher in senior college as well as in government colleges. The finance professionals can and lot of job openings outside the country also. The different job profiles after M.Com and their employers are mentioned here



Dr. Vishwanath Karad
**MIT WORLD PEACE
UNIVERSITY** | PUNE
TECHNOLOGY, RESEARCH, SOCIAL INNOVATION & PARTNERSHIPS

Career Opportunities af

- Accounts Assistant
- Accountant
- Business Analyst
- Cashier/Teller
- Corporate Analyst
- Executive Assistant
- Finance Manager
- Financial Analysts
- Investments Banker
- Marketing Manager
- Money Manager
- Operations Manager
- Personal Finance Consultant
- Risk Analyst
- Securities Analyst
- Senior Accountant



Dr. Vishwanath Karad

**MIT WORLD PEACE
UNIVERSITY** | PUNE

TECHNOLOGY, RESEARCH, SOCIAL INNOVATION & PARTNERSHIPS

- Provides basic training for soft skill & overall personality development.
- Number of pre-placement activities to expose the students to recruitment process.
- Campus recruitment training program.
- 100% placement assistance to U.G. as well as P.G. students.

M.Com.

MIT-WPU is recognized by UGC



Dr. Vishwanath Karad
MIT WORLD PEACE UNIVERSITY | PUNE
TECHNOLOGY, RESEARCH, SOCIAL INNOVATION & PARTNERSHIPS



And Many More...

M.Com.
MIT-WPU is recognized by UGC



Dr. Vishwanath Karad
MIT WORLD PEACE
UNIVERSITY | PUNE
TECHNOLOGY, RESEARCH, SOCIAL INNOVATION & PARTNERSHIPS

Current Students Testimonials



Miss. Ramandeep Kaur
WNS Global Services

It's been a privilege to be a part of MIT Pune. It's impeccable in its own way with its caring faculty members. The teachers are very friendly and professional. They are always there to help the students and guide them. MIT Pune has a huge and beautiful campus, lab facility for students, a huge library and takes special care of placements for students pursuing different courses. The teaching along with non-teaching staffs take special care about all the students and their overall development. I have been placed with a MNC company i.e., WNS, therefore I would like to thank our placement cell co-ordinator and special thanks to all my faculty members and this college.



Miss. Nidhi Charak
S. Y., M.Com, Topper

It's my privilege to be in university where we have got such a nice faculty who are very helpful and understanding. The activities conducted in this college have helped in a lot in building my confidence. The placement provided by the college is good for our career.



Dr. Vishwanath Karad
**MIT WORLD PEACE
UNIVERSITY** | PUNE
TECHNOLOGY, RESEARCH, SOCIAL INNOVATION & PARTNERSHIPS

Topper



Miss. Poonam Godase
M.Com. University Rank 1st ,
Gold Medalist (Batch-2013-2015)

MIT has given an astonishing platform for the overall growth and development of the students with excellent infrastructure, library, and class rooms everything around here, is very inspiring and compassionate. The faculty members have encouraged us in every activity conducted and which were very helpful for us throughout our study. It has given a value added meaning to the M.COM course by providing all the practical insights along with the course curriculum.



Miss. Anjali Sharma
Topper (Batch 2014-2016)

It's been a privilege to be a part of this esteemed college. It's impeccable in its own way with its caring faculty members. The teachers are very friendly and professional. They are always there for you. College having really huge and beautiful campus and a huge library. The teaching along with non-teaching staffs cares a lot about all its student and their overall development.



Dr. Vishwanath Karad
**MIT WORLD PEACE
UNIVERSITY** | PUNE
TECHNOLOGY, RESEARCH, SOCIAL INNOVATION & PARTNERSHIPS

Our R



Mr. Anuj Kamat
Wealth India Financial Services Ltd.
Business Development Manager.



Mr. Shrikant Patil
CRISIL, Pune Analyst.

M.Com.
MIT-WPU is recognized by UGC



Dr. Vishwanath Karad
MIT WORLD PEACE
UNIVERSITY | PUNE
TECHNOLOGY, RESEARCH, SOCIAL INNOVATION & PARTNERSHIPS

Fee Structure

Indian students - **Rs. 50,000/-**

Foreign students – as per MIT-WPU Norms



Dr. Vishwanath Karad
**MIT WORLD PEACE
UNIVERSITY** | PUNE
TECHNOLOGY, RESEARCH, SOCIAL INNOVATION & PARTNERSHIPS

Program Head:

Mrs. Radhika Pujari

radhika.pujari@macscollege.edu.in

9975984665

Counselor :

Mr. Jivan Biradar

jivan.biradar@macscollege.edu.in

9923322703



Dr. Vishwanath Karad
**MIT WORLD PEACE
UNIVERSITY** | PUNE
TECHNOLOGY, RESEARCH, SOCIAL INNOVATION & PARTNERSHIPS

Thank You

M.Com.
MIT-WPU is recognized by UGC