



LEGACY OF FOUR DECADES - MIT IS NOW MIT-WPU



Dr. Vishwanath Karad

**MIT WORLD PEACE
UNIVERSITY** | PUNE

TECHNOLOGY, RESEARCH, SOCIAL INNOVATION & PARTNERSHIPS

World's First University For Life Transformation

@ Kothrud, Pune, India

MIT-WPU is recognized by UGC



UNESCO Chair for
Human Rights, Democracy, Peace & Tolerance
World Peace Centre (Mumbai) Pune, India

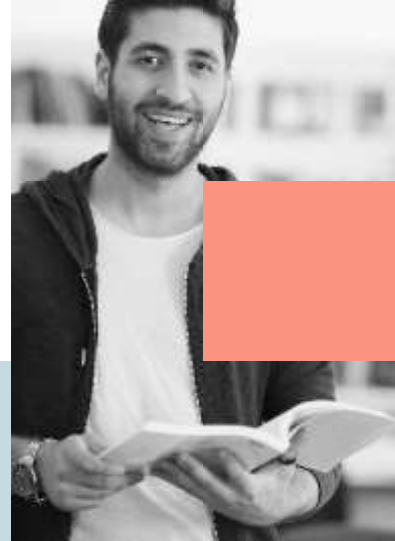
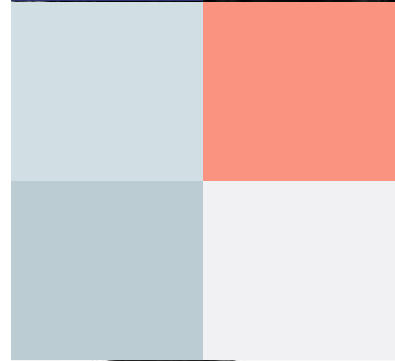



Dr. Vishwanath Karad
**MIT WORLD PEACE
UNIVERSITY** | PUNE
TECHNOLOGY, RESEARCH, SOCIAL INNOVATION & PARTNERSHIPS

Liberal Arts, Science and Commerce

B.Com.

Intake – 160

UG-PET Entrance Examination Date - Friday, 25th May 2018.

B.Com MIT-
WPU



Dr. Vishwanath Karad

**MIT WORLD PEACE
UNIVERSITY** | PUNE

TECHNOLOGY, RESEARCH, SOCIAL INNOVATION & PARTNERSHIPS

Core Thought of

Union of Science and Spirituality alone will bring
Harmony and Peace to Humanity
- **Swami Vivekananda**

Since 1983, MIT Pune, is driven by Universal
Values, Ethos, Culture and Traditions for the well-
being of the Global Society at large

Continuously Updated Education (CUE)



A revolutionary education system that is flexible and Continuously Updated while interacting with surroundings.



Contemplates the future based on current events.
Includes course material dynamically to help students respond to the current events by understanding, designing and presenting a professional solution.



Dr. Vishwanath Karad
**MIT WORLD PEACE
UNIVERSITY** | PUNE
TECHNOLOGY, RESEARCH, SOCIAL INNOVATION & PARTNERSHIPS

Technology, Research, Social Innovation and Partnerships for Sustainability

Partnerships

Partner with all individuals and organizations who can help students realize their fullest potential

Social Innovation

Inspire students to come up with innovative solutions for our world family

Research

Foster the spirit of scientific inquiry in students, to push the envelope of human knowledge and wisdom

Technology

Nurture the ability of students to apply scientific knowledge for the well-being of the world



Dr. Vishwanath Karad
**MIT WORLD PEACE
UNIVERSITY** | PUNE
TECHNOLOGY, RESEARCH, SOCIAL INNOVATION & PARTNERSHIPS

UN Sustainable Development



Advantage @ MIT

Outcome Based Education

International Exposure



Learner Centric Approach

Projects
Experiential Learning
Case Studies

Development of Winning Personality



Dr. Vishwanath Karad
**MIT WORLD PEACE
UNIVERSITY** | PUNE
TECHNOLOGY, RESEARCH, SOCIAL INNOVATION & PARTNERSHIPS

The Cont

Blended
Knowledge and
Skill

Multiple
Specializations

Active
Learning

WPU
Method

Value Added
Courses and
Certifications

Holistic
Development

Industry
Internship

Social
Inclusion



Dr. Vishwanath Karad
MIT WORLD PEACE
UNIVERSITY | PUNE
TECHNOLOGY, RESEARCH, SOCIAL INNOVATION & PARTNERSHIPS

Enhancements in Curriculum and Special Certificate Courses

World Peace & Philosophy

Industry Internship

International Modular Course

Social Internship

Yoga/ Sports



Dr. Vishwanath Karad
**MIT WORLD PEACE
UNIVERSITY** | PUNE
TECHNOLOGY, RESEARCH, SOCIAL INNOVATION & PARTNERSHIPS

Life Transformation through Peace and Education

Dr. Vishwanath D. Karad's View

Our Visionary Founder's passion has always been to create an educational system that blends science & spirituality. He advocates that Peace is not just a concept or theory; **“Peace is to be Practiced and Experienced.”**

Peace in Education

Education without values & ethics is meaningless and could even be dangerous to the society. At WPU, we aspire to make our student contribute to the global sustainable peace and welfare of humanity.



WPU M

What Does Peace mean in MIT-WPU

There are 5 dimensions to our offering and from a Student's perspective, he/she can get educated on the following.

- Learning PEACE Practicing
- PEACE Living in PEACE
- Sharing & Spreading PEACE
- Securing PEACE
-

Programme	Weeks	Hours
3 Years	6 Weeks	180

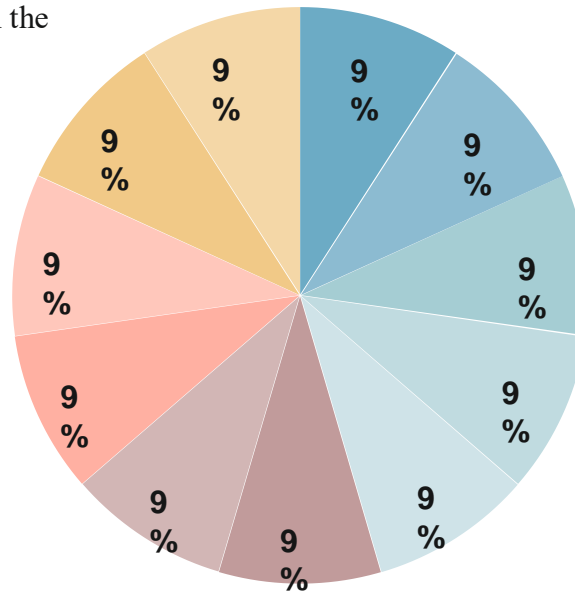

- Peace in the Self
- Peace in Communication
- Peace in the Family
- Peace in Heritage
- Peace in Nature
- Peace in Scriptures
- Peace in Business
- Peace in Entrepreneurship
- Peace in Society
- Peace in Action
- Peace in Governance



Learning P

Learning Peace				
PEACE IN YOU	PEACE <ul style="list-style-type: none"> •Introduction to Peace Study & Rules of Engagement •Introduction to Current Issues •Self Presentation 	MIND <ul style="list-style-type: none"> Understanding the Self Understanding the Motivations Understanding Thoughts 	BODY <ul style="list-style-type: none"> Understanding Nutrition Understanding Exercise Lab Work 	SPIRIT <ul style="list-style-type: none"> Yoga Mindfulness / Meditation Purpose
PEACE IN HERITAGE	ROOTS <ul style="list-style-type: none"> •Introduction to Roots and Culture •Indian Peace Heritage 	ROOTS <ul style="list-style-type: none"> •Values •Ethics 	SOCIAL RESPONSIBITLY <ul style="list-style-type: none"> •Duty •Balance: Economy and Ecosystem 	COMMUNICATION <ul style="list-style-type: none"> •Understanding Verbal Communication •Non Verbal Communication
PEACE IN COMMUNICATION	COMMUNICATION <ul style="list-style-type: none"> •Assertiveness •Negotiation •Conflict Resolution 	THOUGHT <ul style="list-style-type: none"> •Critical Thinking •Heroic Acts and Heinous Crimes (Biography) 	EXPRESSION <ul style="list-style-type: none"> •Art •Film •Music •Dance 	DELIVERY <ul style="list-style-type: none"> •Performance Creation •Spoken Word (Slam Poetry)

Practicing Peace

Practicing Peace				
PEACE IN SCRIPTURE	SCRIPTURE STUDY <ul style="list-style-type: none"> • Hinduism • Buddhism 	SCRIPTURE STUDY <ul style="list-style-type: none"> • Jainism • Sikhism 	SCRIPTURE STUDY <ul style="list-style-type: none"> • Islam • Bahai • Sufism 	SCRIPTURE STUDY <ul style="list-style-type: none"> • Judaism • Christianity
PEACE IN FAMILY	INTRO <ul style="list-style-type: none"> • Family System • Responsibility 	FAMILY LAW <ul style="list-style-type: none"> • Family Legacy • Gender Equality 	WELLBEING <ul style="list-style-type: none"> • Child • Education 	SKILLS <ul style="list-style-type: none"> • Parent • Empowerment
PEACE IN HUMANITY LIVING IN PEACE	HUMAN THEMES <ul style="list-style-type: none"> • Passion • Compassion • Tolerance 	HATE <ul style="list-style-type: none"> • Terrorism • Vigilance • Cost of Hate 	CONFLICT STUDIES <ul style="list-style-type: none"> • Mediation • Sustainable Peace 	HEALING <ul style="list-style-type: none"> • Human Rights • Reconciliation



Core thought of MIT

Sharing & Spreading Peace

Sharing & Spreading Peace				
WORLD PEACE	PEACE IN DEVELOPMENT <ul style="list-style-type: none"> • Town / City Planning • Renewable Energy 	PEACE ECONOMICS <ul style="list-style-type: none"> • Cost of Harmony • Interacting Policies 	PEACE IN OCCUPATION <ul style="list-style-type: none"> • Corporate Governance • Strategic Management • Business Development 	PEACE IN PUBLIC GOVERNANCE <ul style="list-style-type: none"> • Public Governance • Civics
PEACE FOR TOMORROW	INNOVATION <ul style="list-style-type: none"> • Grass Root Innovation • Project Work 	SUSTAINABILITY <ul style="list-style-type: none"> • Harmony in Nature • Project Work 	AGROCHOLOGY <ul style="list-style-type: none"> • Sustainable Farming • Community Development 	PEACE IN NATURE <ul style="list-style-type: none"> • Ecology • Integrated Resource Management
PEACE IN SOCIAL ENTRE- PRENEURSHIP	SOCIAL ENTREPRENEURSHIP <ul style="list-style-type: none"> • NGO Study • Out Bound 	INDIVIDUAL SOCIAL RESPONSIBILITY <ul style="list-style-type: none"> • Agriculture • Water • Women Issues 	INDIVIDUAL SOCIAL RESPONSIBILITY <ul style="list-style-type: none"> • Child • Food • Shelter 	INDIVIDUAL SOCIAL RESPONSIBILITY <ul style="list-style-type: none"> • Health & Safety • Sanitation
PEACE IN ACTION SECURING PEACE	ARMED FORCES <ul style="list-style-type: none"> • Navy • Army • Air Force 	ASSESSMENT <ul style="list-style-type: none"> • SOP For NGO Assessment • Project Work 	OUTREACH <ul style="list-style-type: none"> • Social Media • Workshop 	TECHNOLOGY <ul style="list-style-type: none"> • Developing Technology for Sustainable Program • Delivery Techniques



Dr. Vishwanath Karad

**MIT WORLD PEACE
UNIVERSITY** | PUNE

TECHNOLOGY, RESEARCH, SOCIAL INNOVATION & PARTNERSHIPS

Typical MIT-WPU Student A

Technology Courses

Theory, Laboratories and Practice

Research, Explorations and Collaborations

Experiential Learning

Projects, Assignments and other activities

Learning to Live in Peace

Yoga, Sports, Ethos, Ethics, Liberal Arts and
Life Skills



Dr. Vishwanath Karad
**MIT WORLD PEACE
UNIVERSITY** | PUNE
TECHNOLOGY, RESEARCH, SOCIAL INNOVATION & PARTNERSHIPS

B. COM. (BACHELOR OF COMMERCE)

Admission Intake: 160

Academic Year: 2018 - 19



Best Undergraduate Programme in Commerce



Dr. Vishwanath Karad
MIT WORLD PEACE
UNIVERSITY | PUNE
TECHNOLOGY, RESEARCH, SOCIAL INNOVATION & PARTNERSHIPS

Program Intake, Eligibility, Selection Cr

Intake	Details	Eligibility	Selection Criteria
160	Three years Nine trimesters program with credit system	Passed 12th / (10+2) / HSC with English subjects (OR) Three years diploma conducted by BTE, Maharashtra after SSC. (OR) passed its equivalent examination.	MIT-WPU - UGPET Entrance Exam Reservation policy: As per government norms



Dr. Vishwanath Karad
**MIT WORLD PEACE
UNIVERSITY** | PUNE
TECHNOLOGY, RESEARCH, SOCIAL INNOVATION & PARTNERSHIPS

Objectives of the

To provide world-class undergraduate commerce curriculum using MIT-WPU method.

To sharpen a students' analytical and decision making skills.

To facilitate students with skills and abilities to become competent and competitive to be assured of good careers and job placements.

To develop entrepreneurship and managerial skills in students so as to enable them to establish and manage their business establishments effectively.

To provide conceptual knowledge and application skills in the domain of Commerce studies. To

make students well versed to use modern technology in the field of accounting and finance.



Program Structure

Duration	Three Years, Full Time Program
Pattern	<ul style="list-style-type: none">- Trimester pattern- Nine Trimesters
Credit System	<ul style="list-style-type: none">- Credit Systems With Trimester Pattern- 128 Credits



First Trime

Trimesters	Course Type	Course Code	Course Title	Weekly Lecture (hrs.)
Trimester-I	Core	MIT-WPU-BC -1101	Financial Accounting	3
	Core	1102	Economics of Commerce and Trade	3
	Core	1103	Indian Banking System	3
	Core	1104	Principles of Marketing	3
	Core	1105	Mathematics & Statistics	3
	Core	1106	Business Communication-I	3
	Core (WP)	WPP-01	Classical Languages Effective Communication and Human Dynamics-1	3
Total- A				21



Second Trimester

Trimester	Course Type	Course Code	Course Title	Weekly Lecture (hrs.)
Trimester-II	Core	MIT-WPU-BC-1201	Advanced Financial Accounting	3
	Core	1202	Economics of Pricing	3
	Core	1203	Banking Operations	3
	Core	1204	Consumer Behavior and Services Marketing	3
	Core	1205	Applied Statistical Techniques	3
	Core	1206	Business Communication-II	3
	Core (WP)	WPP-02	Philosophy of Science and Spirituality-1	3
Total- B				21



Third Trim

Trimester	Course Type	Course Code	Course Title	Weekly Lecture (hrs.)
Trimester-III	Core	MIT-WPU-BC 1301	Accounting of NPO and Co-operative Society	3
	Core	1302	Application of Micro Economics	3
	Core	1303	Information Technology in Banking	3
	Core	1304	Rural Marketing	3
	Core	1305	Competitive Statistics	3
	Core	1306	Business Communication-III	3
	SEC	1307	MS-Excel	3
				Total-C



Dr. Vishwanath Karad

**MIT WORLD PEACE
UNIVERSITY** | PUNE

TECHNOLOGY, RESEARCH, SOCIAL INNOVATION & PARTNERSHIPS

Salient Features

Continuous internal evaluation.

Case study approach.

Focus on skill development and start-ups.

Encouragement to attend and present papers at national / international symposiums.

Peer assessment.

Online certification courses, webinars and corporate training.

Choice of elective subjects from wide spectrum of subjects to meet individual's professional goals.

Experiential learning in association with industry.

Accreditation by ICAI for CA-CPT coaching.*

Pedagog

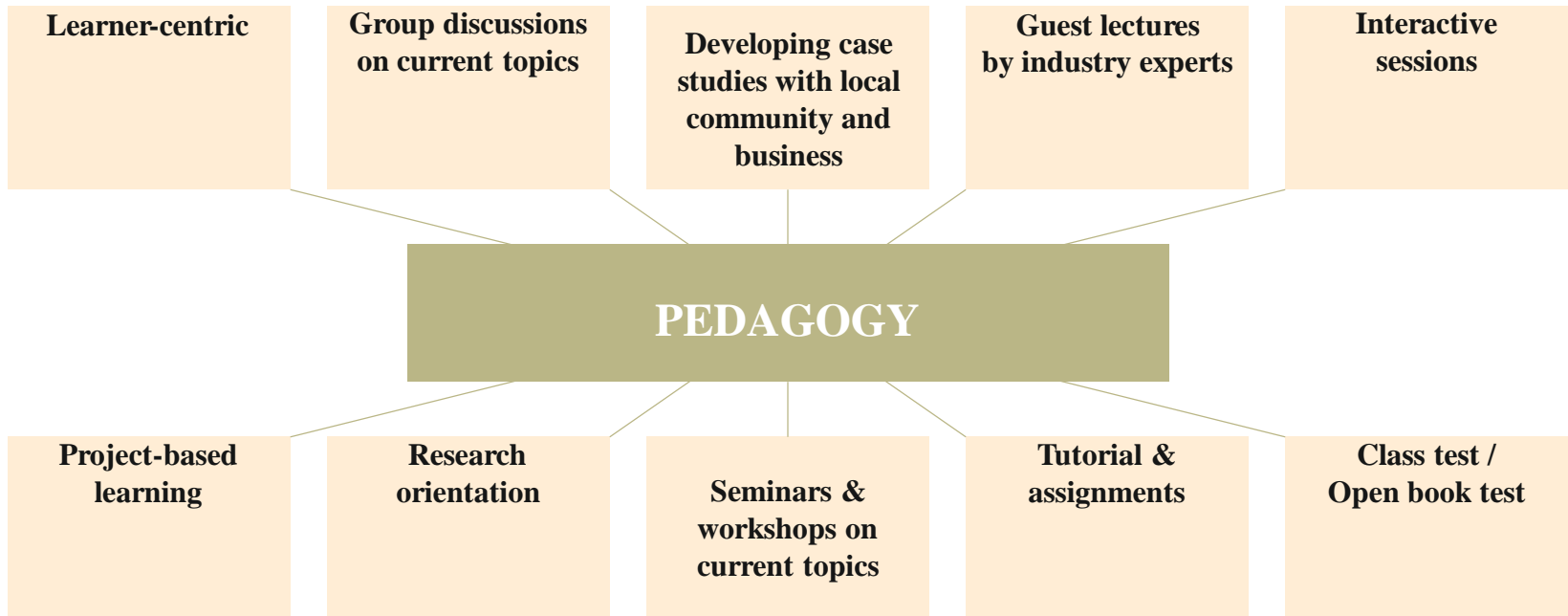



Dr. Vishwanath Karad
**MIT WORLD PEACE
UNIVERSITY** | PUNE
TECHNOLOGY, RESEARCH, SOCIAL INNOVATION & PARTNERSHIPS

Value Addition

Tally ERP 9.0

Advanced MS Excel Program

Soft Skills Training

Capital Market Operations



Dr. Vishwanath Karad
**MIT WORLD PEACE
UNIVERSITY** | PUNE
TECHNOLOGY, RESEARCH, SOCIAL INNOVATION & PARTNERSHIPS

Assessment

A blend of periodic written assessment and continuous assessment will be used for better engagement of student and effective evaluation.

End Trimester Exam

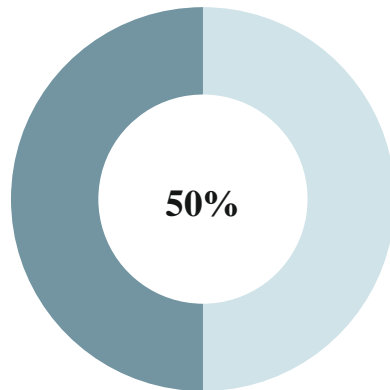

Continuous Internal Assessment

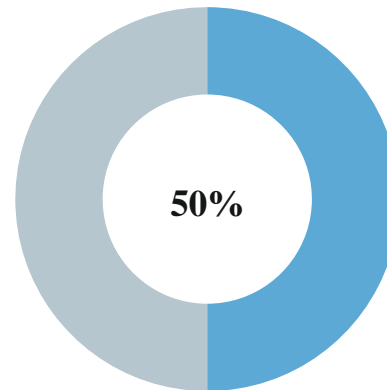



Dr. Vishwanath Karad
**MIT WORLD PEACE
UNIVERSITY** | PUNE
TECHNOLOGY, RESEARCH, SOCIAL INNOVATION & PARTNERSHIPS

Specializations

**Advanced Cost
Accounting & Cost
system**

**Advanced Banking
& Finance**

**Advanced
Marketing**



Dr. Vishwanath Karad
MIT WORLD PEACE
UNIVERSITY | PUNE
TECHNOLOGY, RESEARCH, SOCIAL INNOVATION & PARTNERSHIPS

Career Options Af

Graduates of this program can work in the areas of professional accountancy, investment banking, investment analysis, management consultancy and financial management in reputed companies.

Graduates also prefer to opt for further academic study.

To opt for the Professional courses like below

- Chartered Accountancy (C.A.)
- Company Secretary (C.S.)
- Cost & Management Accountancy (C.M.A.)
- Certified Public Accounting (C.P.A.)

To opt for the higher studies like

- M. Com. - Masters of Commerce
- M.B.A. - Masters of Business Administration (Marketing Management, Financial Management, Human Resource Management, Banking & Insurance Management)



Dr. Vishwanath Karad
**MIT WORLD PEACE
UNIVERSITY** | PUNE
TECHNOLOGY, RESEARCH, SOCIAL INNOVATION & PARTNERSHIPS

Placement

Provides basic training for soft skill & overall personality development.

Number of pre-placement activities to expose the students to recruitment process.

Campus recruitment training program.

100% placement assistance.



Dr. Vishwanath Karad
MIT WORLD PEACE UNIVERSITY | PUNE
TECHNOLOGY, RESEARCH, SOCIAL INNOVATION & PARTNERSHIPS

Our Top Rec



Dr. Vishwanath Karad
**MIT WORLD PEACE
UNIVERSITY** | PUNE
TECHNOLOGY, RESEARCH, SOCIAL INNOVATION & PARTNERSHIPS

Students Testimonials - 1

Arjun Choudhary
WNS Global Services



Three years ago our journey started at MIT. We were bit nervous and anxious. Our professors inspired and challenged us throughout this quest to help us achieve our goals. Strangers to each other we walked in and hand in hand we walked out from here. Our college has always taught a lot to us that how to face difficult situation and cherishing by defeating that difficult situation. At the end I really thanks to this college, teaching and non-teaching staff and to our beloved principal Dr. Madhuri Kulkarni ma'am for her support and motivation in this journey of three years. Thank you.

Miss. Apoorva Anusha
ICICI Prudential



I am currently working in ICICI prudential, one of the top insurance company in india as sales manager. The biggest thing that I gained from my graduation is practical knowledge of how corporate world functions. The curriculum is such that knowledge is imparted not just through course books and lectures but also through case analysis, ongoing national and international issues, seminars, and more. I am thankful to the faculty for preparing me to deal with real-world issues in work life. That is how working in the insurance sector has been fairly easy for me till now.

B.Com.



Dr. Vishwanath Karad
**MIT WORLD PEACE
UNIVERSITY** | PUNE
TECHNOLOGY, RESEARCH, SOCIAL INNOVATION & PARTNERSHIPS

Activities Con



B.Com.



Dr. Vishwanath Karad
MIT WORLD PEACE
UNIVERSITY | PUNE
TECHNOLOGY, RESEARCH, SOCIAL INNOVATION & PARTNERSHIPS

Fee Struct

Indian students - Rs. 50,000/-

Foreign students - as per MIT WPU Norms



Dr. Vishwanath Karad
MIT WORLD PEACE
UNIVERSITY | PUNE
TECHNOLOGY, RESEARCH, SOCIAL INNOVATION & PARTNERSHIPS

Reach us

Program Head:

Ms. Shubhangi Gaikwad 9860590933
shubhangi.gaikwad@macscollege.edu.in

Counselor:

Mrs. Pallavi Diwan
9975727241
pallavi.diwan@macscollege.edu.in

020- 7117 7104
admissions@mitwpu.edu.in
www.mitwpu.edu.in

B.Com.

Thank You