



Dr. Vishwanath Karad

**MIT WORLD PEACE  
UNIVERSITY | PUNE**

TECHNOLOGY, RESEARCH, SOCIAL INNOVATION & PARTNERSHIPS



**Living  
at MIT-WPU**

**Your Home  
Away  
From Home**

[mitwpu.edu.in](http://mitwpu.edu.in)

# Your Home Away From Home



At MIT-WPU, our commitment to providing a comfortable and conducive living environment is reflected in the aesthetically modern design and world-class amenities of our student hostels. We believe that a well-rounded education encompasses personal growth and development along with academic excellence. Bearing the same in mind, our student hostels are meticulously crafted to offer you a home away from home, fostering an atmosphere that encourages camaraderie, inclusiveness, learning, and personal growth.



# Hostel Locations

Sr	Name of The building	Gender	Bed Types	Location
1	Abhivrtti	Boys	2 Sharing , 3 Sharing	<a href="#">Location</a>
2	Adarsa	Boys	2 Sharing , 3 Sharing	<a href="#">Location</a>
3	Svarna	Girls	2 Sharing , 3 Sharing	<a href="#">Location</a>
4	Samrddhi	Girls	1 Sharing , 2 Sharing , 3 Sharing	<a href="#">Location</a>
5	Akanksa	Girls	1 Sharing , 2 Sharing , 3 Sharing	<a href="#">Location</a>

## Sharing

Sr	Type	Cost
1	1 Sharing	₹ 2,50,000
2	2 Sharing	₹ 2,15,000
3	3 Sharing	₹ 1,85,000



## Abhivrtti



## Adarsa

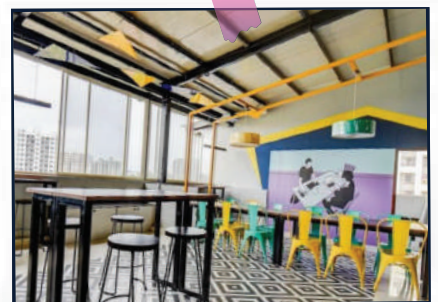



# Akanksa



# Samrddhi

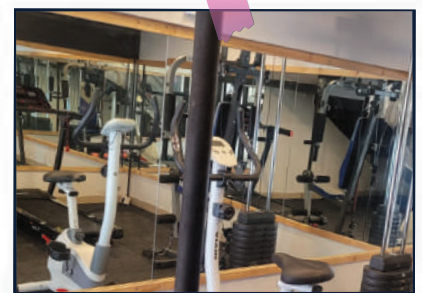
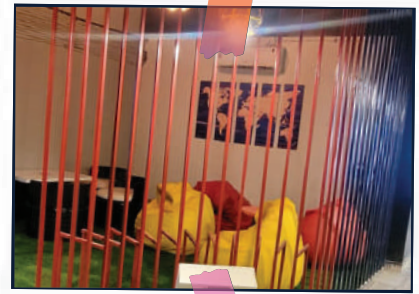

# Svarna

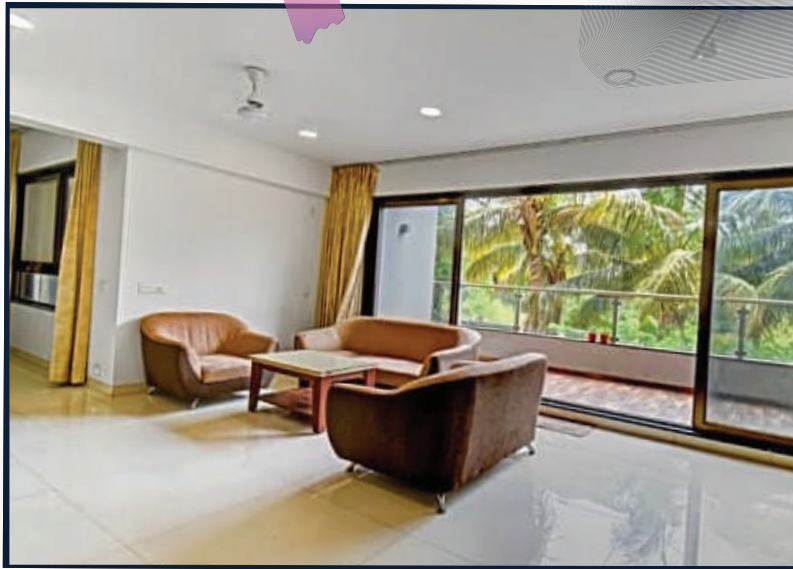
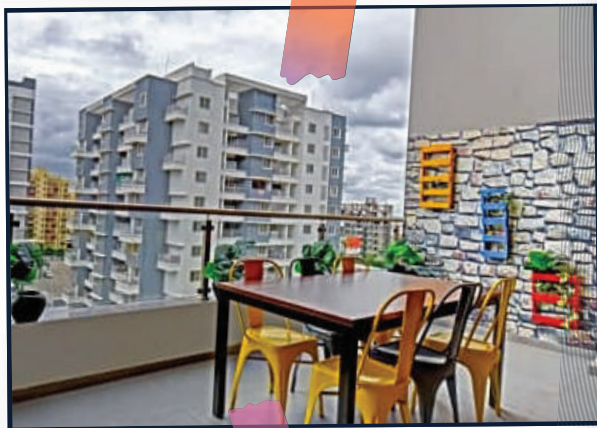



# Facilities



## Spacious Rooms

We understand the importance of personal space and privacy. Each room in our hostels is thoughtfully designed, providing ample space for you to relax and study. The accommodation is offered in double and triple-sharing rooms.



## Wi-Fi Connectivity

High-speed Wi-Fi is available throughout the hostel premises, enabling you to stay connected with your peers, friends, and family.



# Facilities



## Dining Facilities

Nutritious and well-balanced meals are essential for your overall health and well-being. Our hostels feature well-equipped dining halls offering a diverse range of cuisines that cater to different tastes and dietary preferences.



## Recreation and Common Areas

We believe in striking the perfect balance between work and play. Our hostels offer recreational and common areas including fully equipped gym, gaming areas, hangout zones and reading rooms, where you can unwind, socialize, and engage in various activities and celebrations, fostering a vibrant culture for a diverse and inclusive community.



## Safety and Security

The safety and security of our students are of paramount importance to us. Our hostels are equipped with advanced security systems with 24\*7 security personnel, ensuring a safe and secure living environment round the clock.



# Other Amenities

- + RO treated drinking water at convenient locations
- + Washing machines, Induction, microwaves are also available
- + Daily provision of breakfast and dinner, lunch on weekends with versatile menus
- + Student shuttle facilities from hostel to University campus
- + 2-Wheeler parking available on first come first basis
- + Hot Water availability

## In-room Description

All Double and triple-seater rooms at MIT-WPU student hostels are equipped with the following amenities:

- + Beds with mattresses and bed sheets
- + Study desks
- + Independent wardrobes for every bed
- + Attached washroom with European style toilets
- + 24x7 Wi-Fi access



# Tech support

Entire interaction between the students/faculty/parents/hostel management to be done on a tech platform in the form of an app where students will have the ease of communicating/raising concerns as and when they want and not to specifically wait for the next working day to raise any concern.

The app is designed to help the students and parents into getting a visibility of the operations at the hostel which includes:-

**+ Room allocation:**

This feature allows administrators to manage room assignments, check-ins, and check-outs, and track the availability of rooms.

**+ Attendance tracking:**

This feature allows administrators to track student attendance as per their approved geo-location.

**+ In/Out tracking of students in our premises:**

This feature ensures effective in & out tracking of students from our premises & same can be accessible in the form of dashboards.

**+ Facility booking at our premises:**

This feature enables booking slots of all facilities available like gym, game rooms, study rooms etc. Students can book the respective slots & avail the facilities accordingly.

**+ Reporting and Analytics:**

This feature allows our administrators to generate reports and analyze data to create a more robust system ensuring betterment of the overall system over the course of the duration

Each and every process is built on tech to ensure 100% transparency in the system, ensuring effective tracking and monitoring of the entire operations and also identification of gaps with daily data analysis ensuring quicker response times.

**Note:** Access to the MIT-WPU Hostel mobile application will be provided at the time of students' hostel onboarding.





# Hostel Fee For Academic Session 2023-2024

Instalments	Single Sharing per year	Double Sharing per year	Triple Sharing per year
Total Fees	2,50,000/-	2,15,162/-	1,85,072/-
1st Instalment	1,50,000/-	1,20,762/-	1,20,762/-
2nd Instalment	1,00,000/-	94,400/-	64,310/-
<b>Mandatory Refundable Security Deposit Rs. 25,000/- Along with 1st Instalment</b> The above fee is not applicable to international category students			

**Scan the QR Code below to pay your 1st instalment fee**

Alternative Payment Link:

<https://www.collexo.com/pay-fee/mit-world-peace-university-maharashtra-38240>

**Hostel helpline**

**E-mail: [hostel@mitwpu.edu.in](mailto:hostel@mitwpu.edu.in)**

**Call: 02048552855**

Scan to pay

